

# GERKIN FOR PERKIN

3

CLIFFORD BROWN SOLO - FROM 'STUDY IN BROWN'

# I'LL TAKE ROMANCE

KENNY DORHAM SOLO - FROM 'JAZZ IN 3/4 TIME'

8

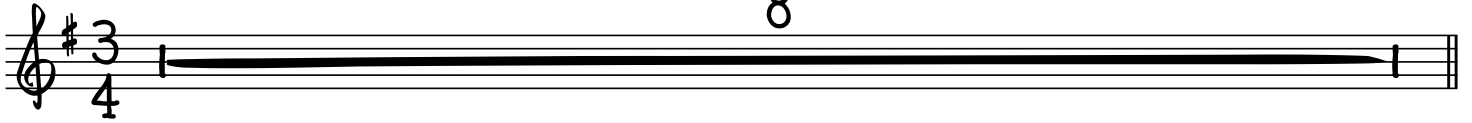

SONNY ROLLINS...

16

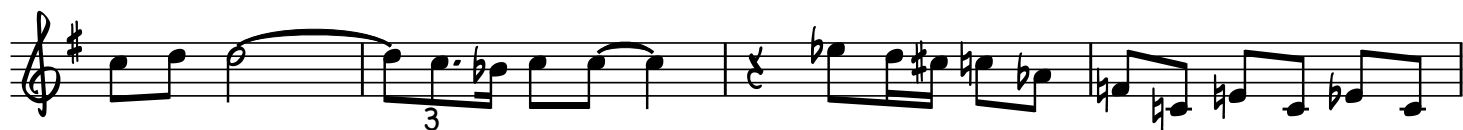

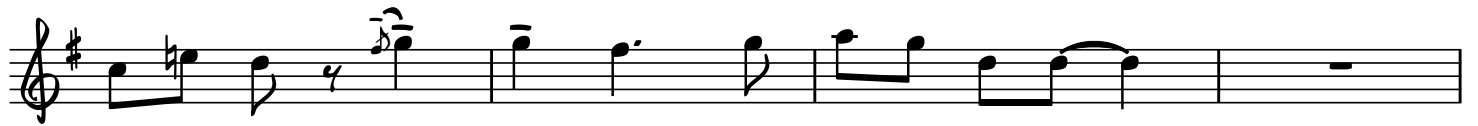

# IT COULD HAPPEN TO YOU

CHET BAKER SOLO - FROM 'CHET BAKER SINGS'

4

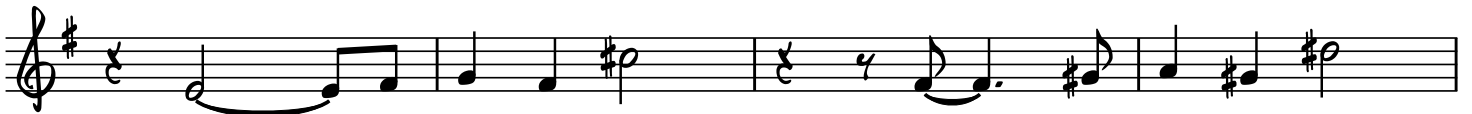
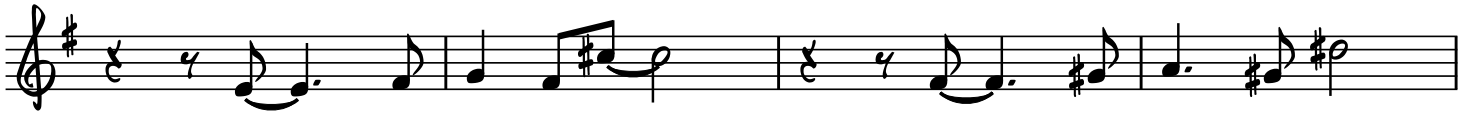

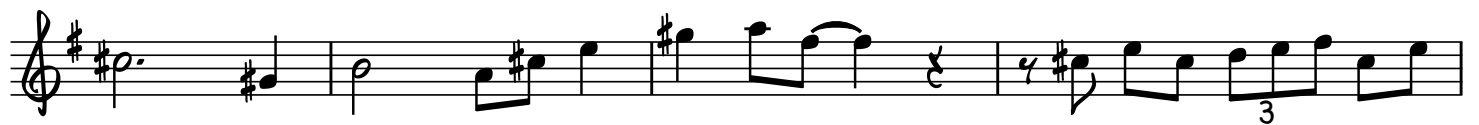

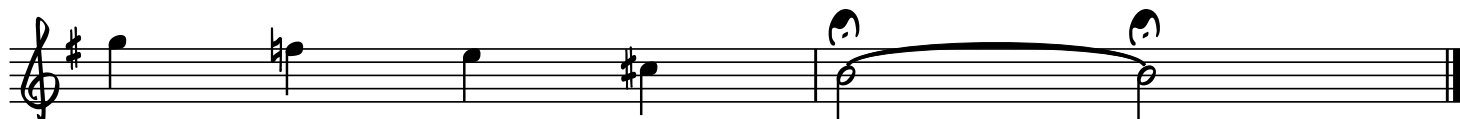
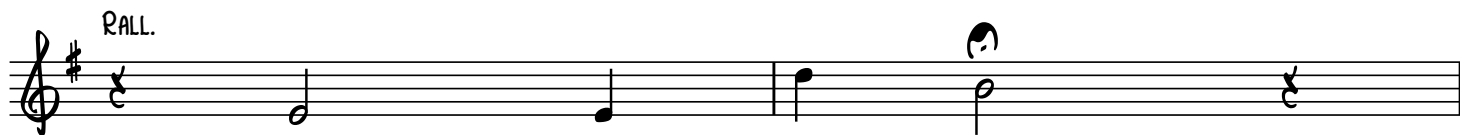
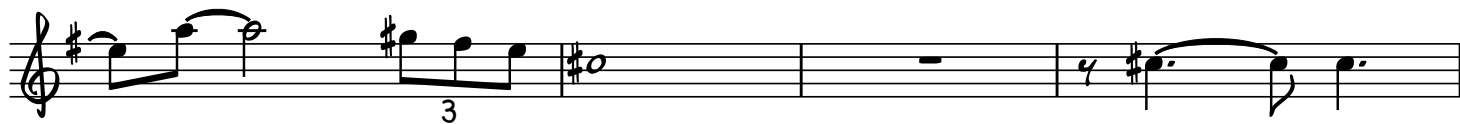

# MACK THE KNIFE

KENNY DORHAM SOLO - FROM 'QUIET KENNY'

The score includes the following chord changes:

- Staff 1: C<sup>6</sup>, Dm<sup>7</sup>, G<sup>7</sup>
- Staff 2: Dm<sup>7</sup>, G<sup>7</sup>, C<sup>6</sup>, Am<sup>7</sup>
- Staff 3: Dm<sup>7</sup>, Dm<sup>7</sup>
- Staff 4: G<sup>7</sup>, C<sup>6</sup>
- Staff 7: C<sup>6</sup>

The melody features a mix of eighth, quarter, and half notes, with some rests and ties. The final staff concludes with a C<sup>6</sup> chord.

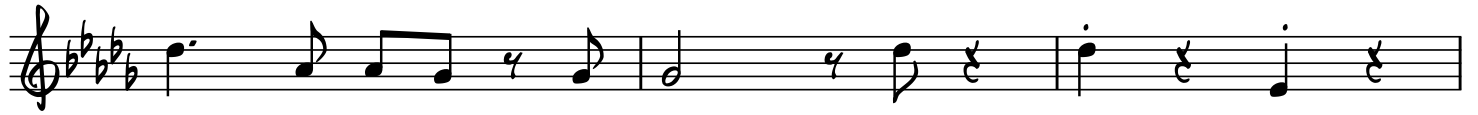

# S'WONDERFUL

LEE MORGAN SOLO - FROM 'THE SERMON'

2

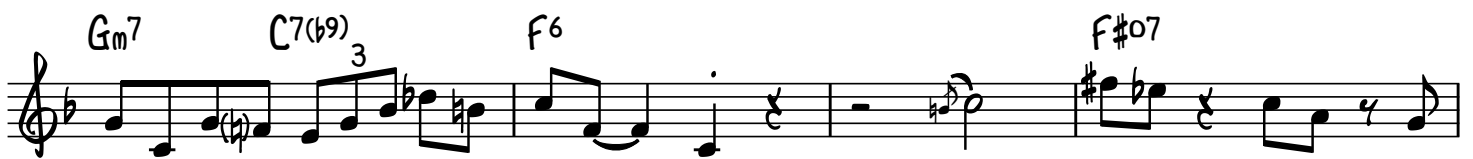

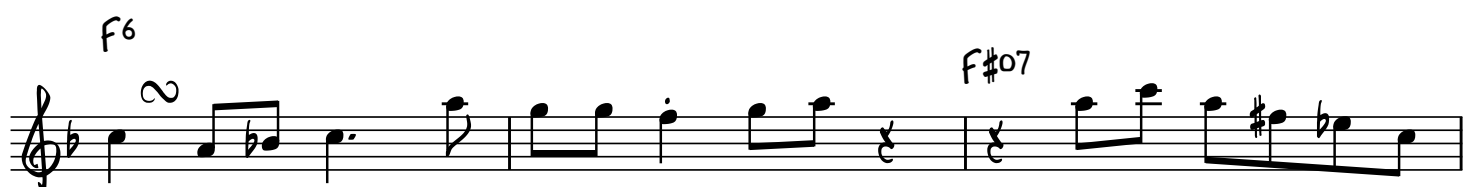

Gm7 C7 F6 D7

Gm7 C7 F6

# THERE WILL NEVER BE ANOTHER YOU

DONALD BYRD SOLO - FROM 'THE BIRTH OF HARD BOP'

31

Fmaj7

E $\flat$ 7 A7(b9) Dm7

Cm7 F7

B $\flat$ maj7 E $\flat$ 7 Fmaj7

G7

Gm7 C7 Fmaj7

E $\flat$ 7 A7(b9) Dm7

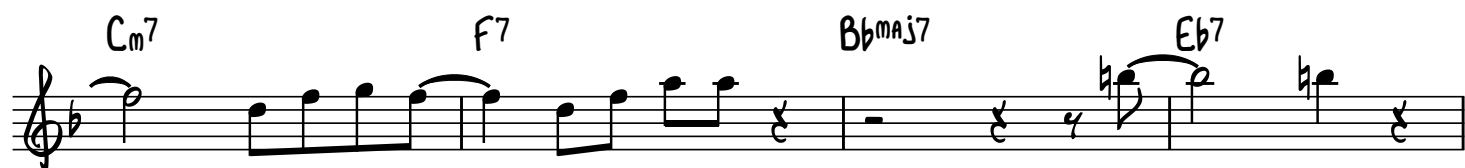

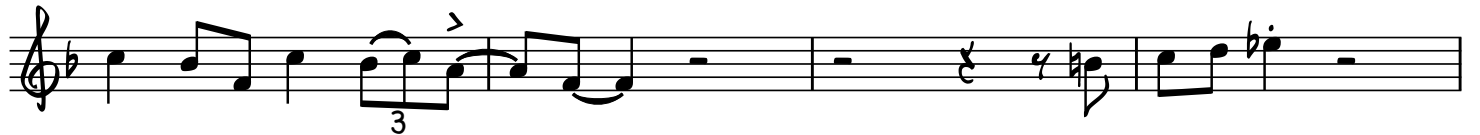

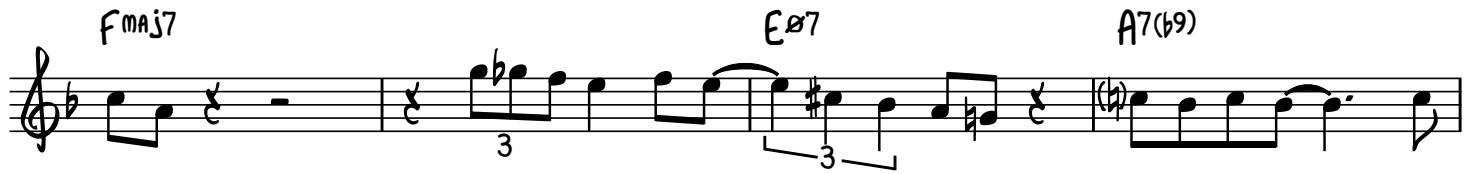
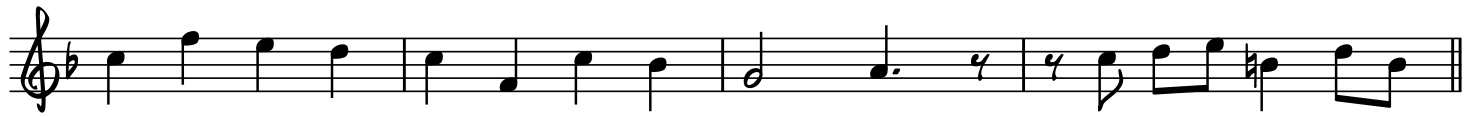

# SOLAR

27

MILES DAVIS SOLO - FROM 'WALKIN'

*D<sub>m</sub>(maj7)* *A<sub>m</sub><sup>7</sup>* *D<sup>7</sup>*

*G<sub>m</sub>(maj7)* *G<sub>m</sub><sup>7</sup>* *C<sup>7</sup>*

*F<sub>maj7</sub>* *F<sub>m</sub><sup>7</sup>* *B<sub>b</sub><sup>7</sup>* *E<sub>b</sub><sub>maj7</sub>* *E<sup>ø7</sup>* *A<sup>7</sup>(b9)*

*D<sub>m</sub>(maj7)* *A<sub>m</sub><sup>7</sup>* *D<sup>7</sup>*

*G<sub>maj7</sub>* *G<sub>m</sub><sup>7</sup>* *C<sup>7</sup>*

*F<sub>maj7</sub>* *F<sub>m</sub><sup>7</sup>* *B<sub>b</sub><sup>7</sup>* *E<sub>b</sub><sub>maj7</sub>* *E<sup>ø7</sup>* *A<sup>7</sup>(b9)*

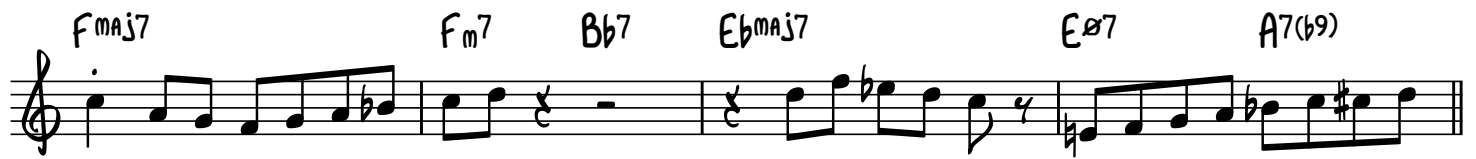

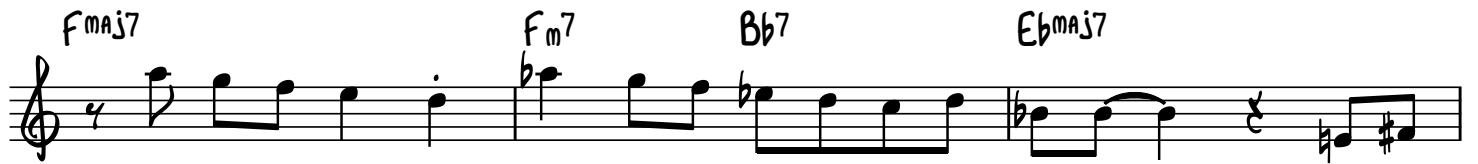

# JUST FRIENDS

CHET BAKER SOLO - FROM 'LET'S GET LOST'

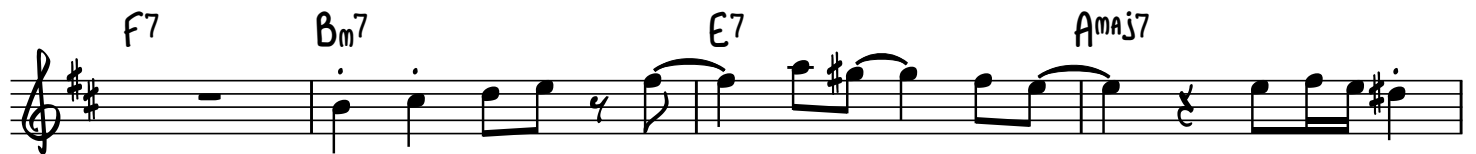

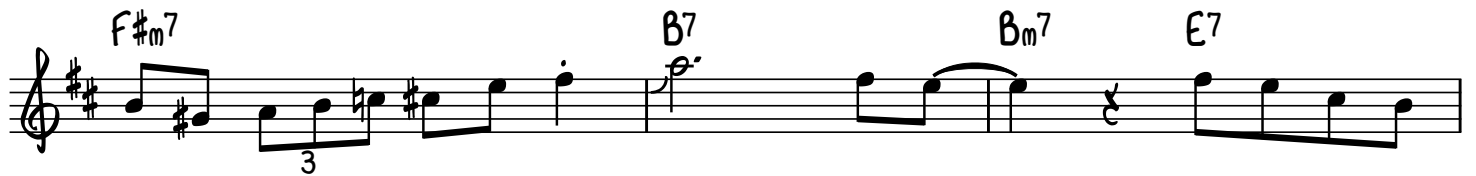

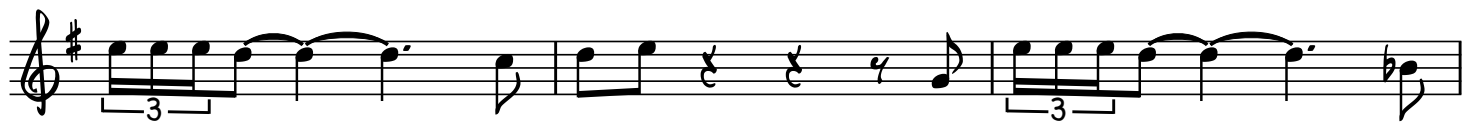

# DON'T BLAME ME

JJ JOHNSON SOLO

2

Gmaj7 Cm7 Bø7 E7(b9) Am7 D7

Bm7 Eb9 Am7 D7 Bø7 E7(b9)

Am7 D7 Bm7 Bb7 Ebmaj7 Ab13(#11) Gmaj7 Cm7

Bø7 E7(b9) Am7 D7 Bm7 Bb7 Eb7 Am7 D7

Bm7 E7(#9) Am7 D7 G6

Cmaj7 F#ø7 B7(b9) Em6

A7 Am7 D7

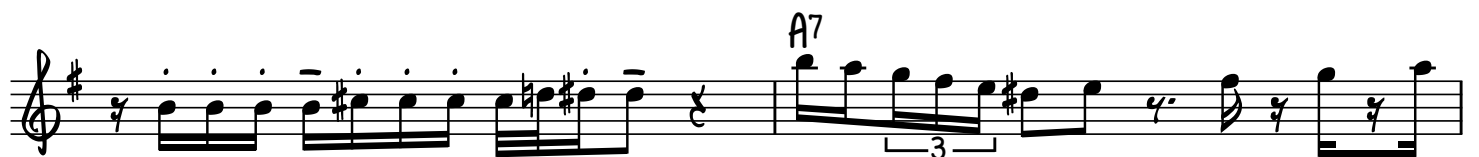
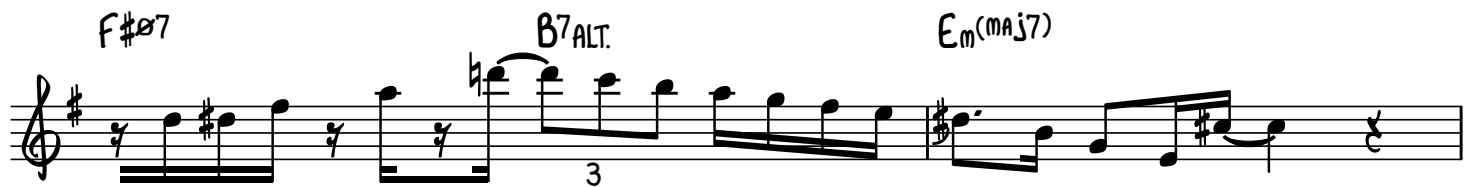
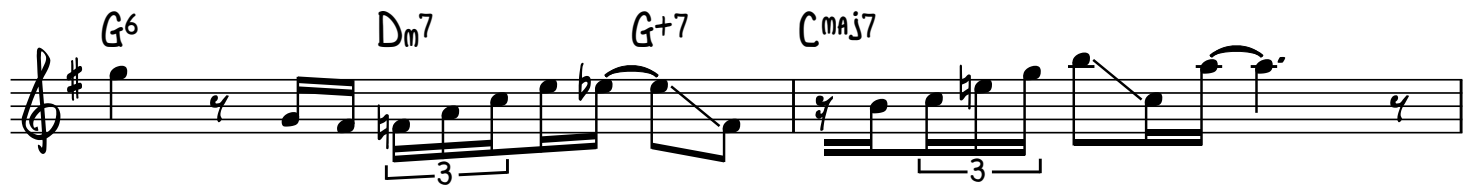
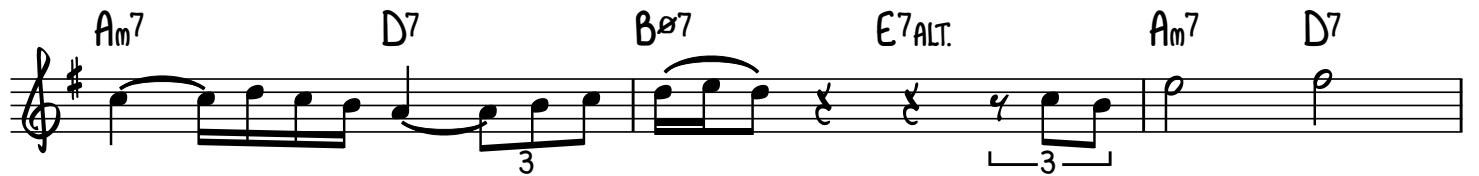

$E_b^{maj7}$   $E_m7$   $A7$   $D^{maj7}$   $G_m7$

$F\#m7$   $F7$   $E_m7$   $A7$

$F\#m7$   $Bb7$   $E_m7$   $A7$   $F\#b7$   $B7(b9)$

$E_m7$   $A^{13}(b9)$   $D7(\#9)$

# BLUE BOSSA

DEXTER GORDON SOLO FROM 'BITING THE APPLE'

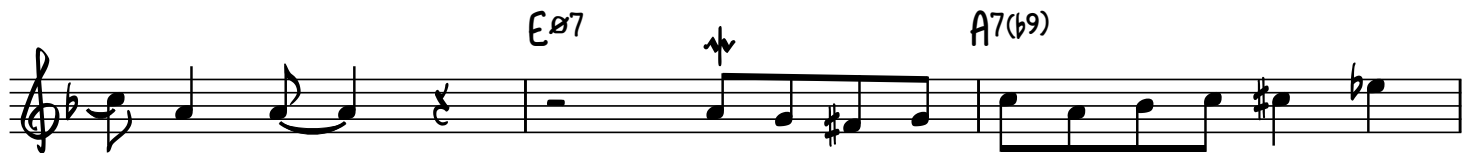

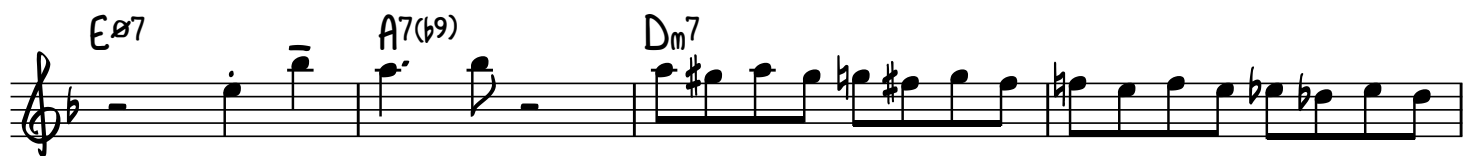
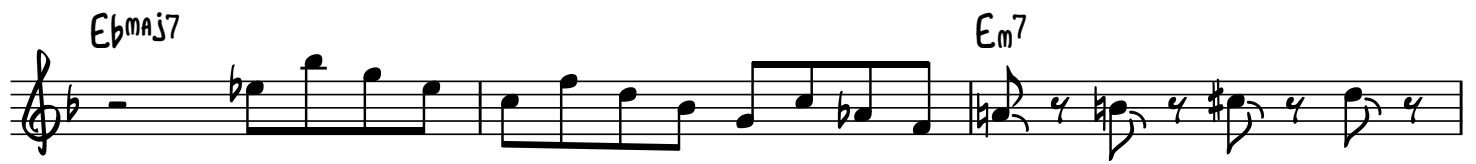

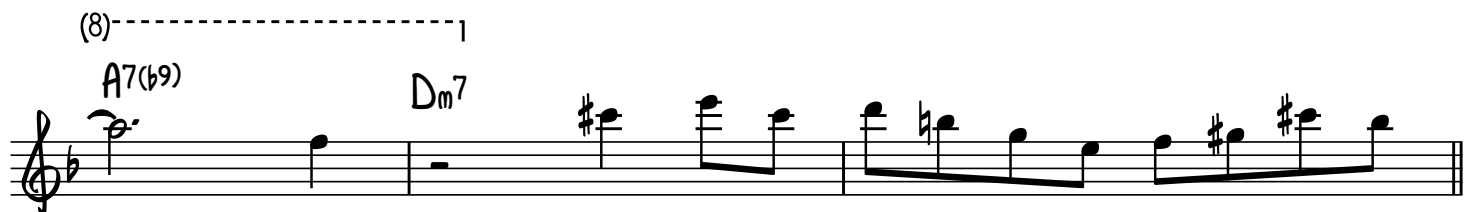

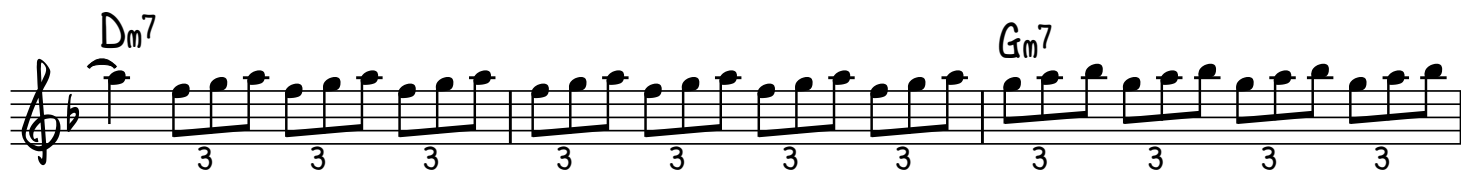
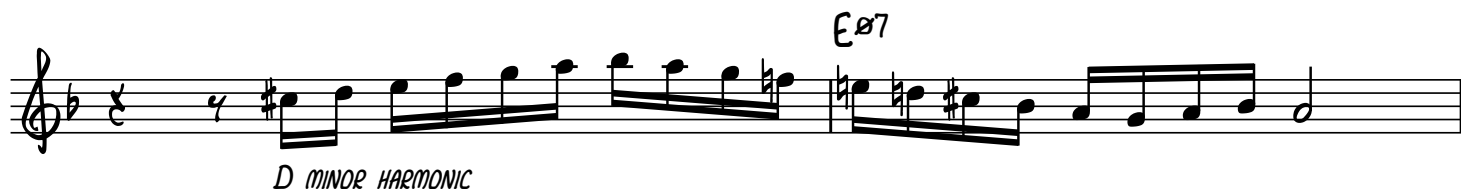

# NOBODY KNOWS THE TROUBLE I'VE SEEN

45

STEVE DAVIS SOLO - FROM 'THE JAUNT'

B♭maj7 Eb7 D7 G7 Cm7 Dm7 G7ALT.

Cm7 F7 B♭maj7 Eb7 Dø7 G7(b9)

Cm7 F7 Bmaj7 B♭maj7 B♭maj7 E7 Ebm7 Ab7(#11)

B♭maj7 G7ALT. Cm7 F7 B♭maj7 E7

Ebm7 Ab7(#11) Cm7 Dm7 G7ALT. Cm7 F7

B♭maj7 Eb7 D7ALT. FALT Cm7 Dm7 G7ALT.

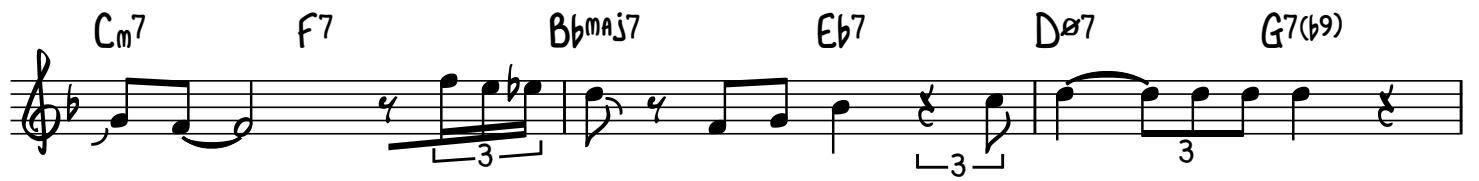

# YESTERDAYS

JJ JOHNSON SOLO

**Staff 1:**  $B_m7$   $B_b7$   $A_m7$   $D^{13}(\#11)$

**Staff 2:**  $B_m7$   $E7(b9)$   $A_m7$   $F\#o7$   $B7_{ALT.}$

**Staff 3:**  $E_m(maj7)$   $F\#o7$   $B7(b9)$   $G\#m7$   $C\#7$

**Staff 4:**  $F\#o7$   $B7(b9)$   $E_m(maj7)$   $F^9$   $E_m(maj7)$   $E_m7/D$

**Staff 5:**  $C\#o7$   $C7(\#11)$   $F^9$   $E^9$

**Staff 6:**  $A7(b9)$   $D^9$   $G^{13}$

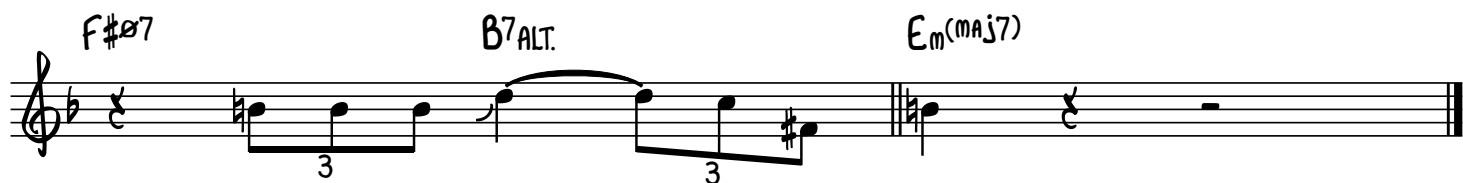
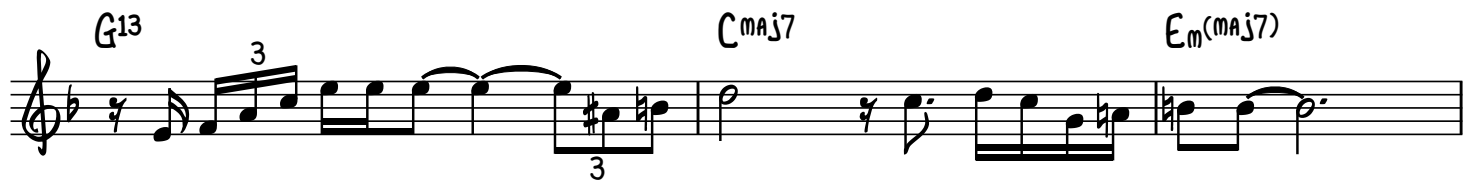
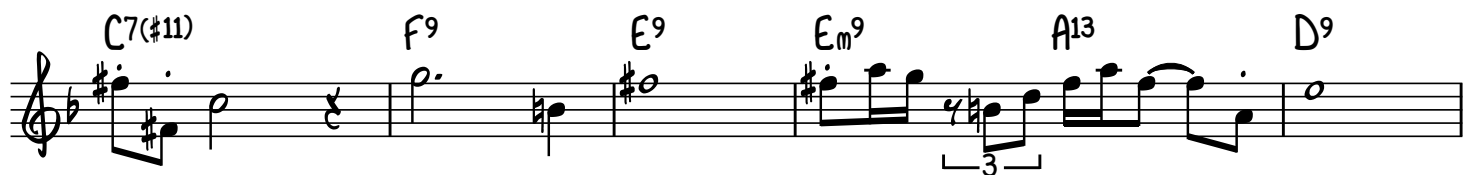
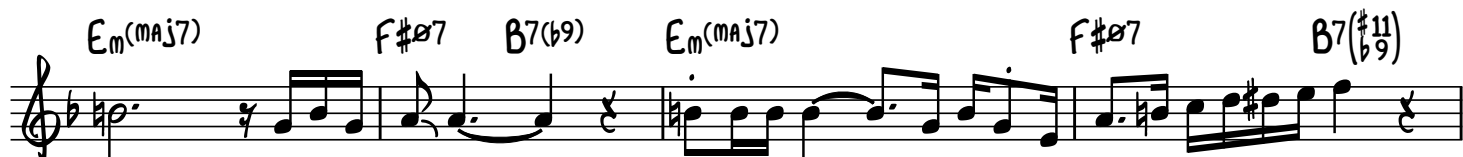

# MAD BEBOP

J.J. JOHNSON SOLO

4

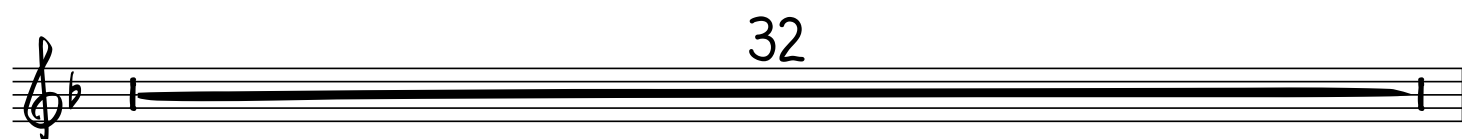
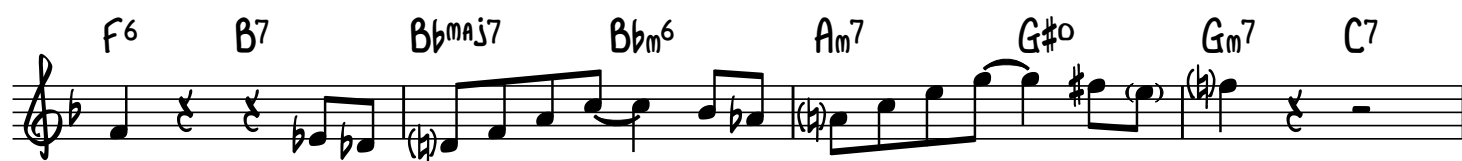

Gm7 C7 F6 Am7 D7(b9) Gm7

# TURNPIKE

J.J. JOHNSON SOLO - FROM 'THE EMINENT J.J. JOHNSON'

8 16

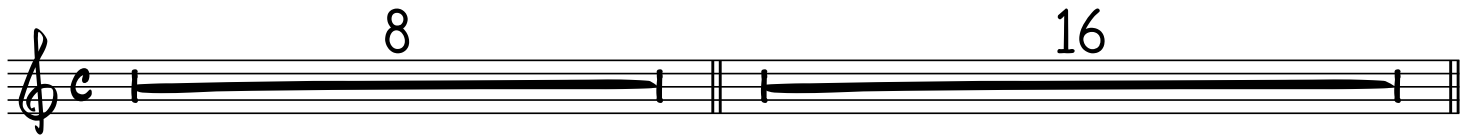

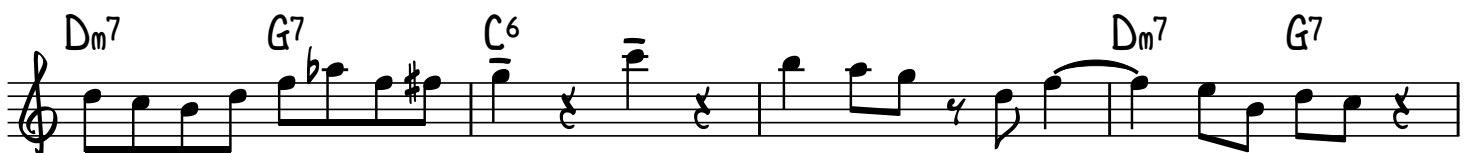

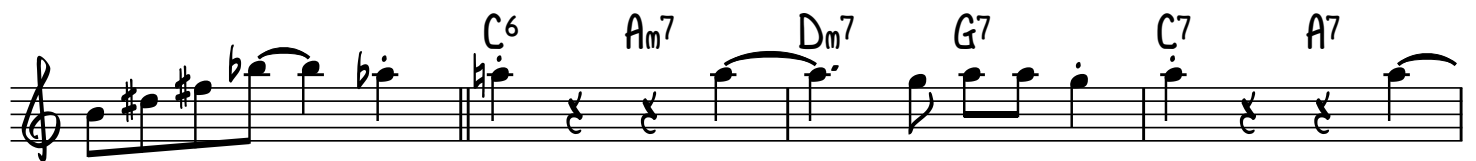

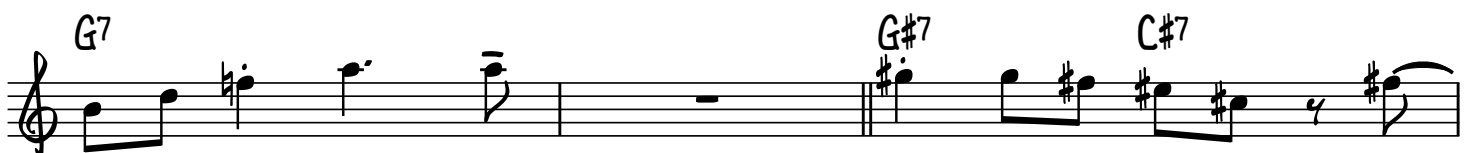
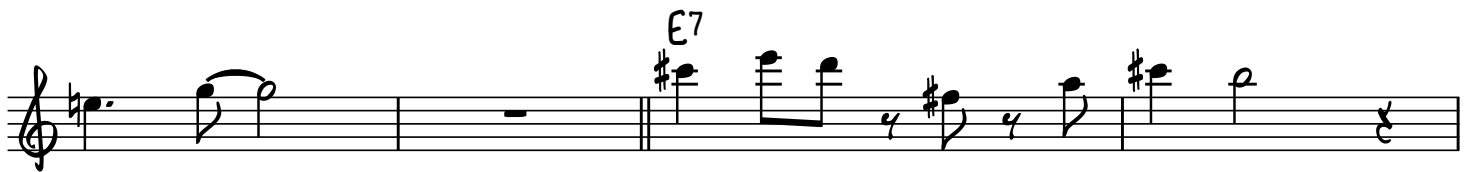
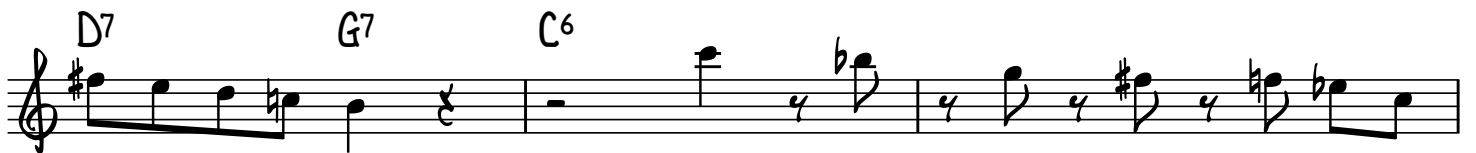

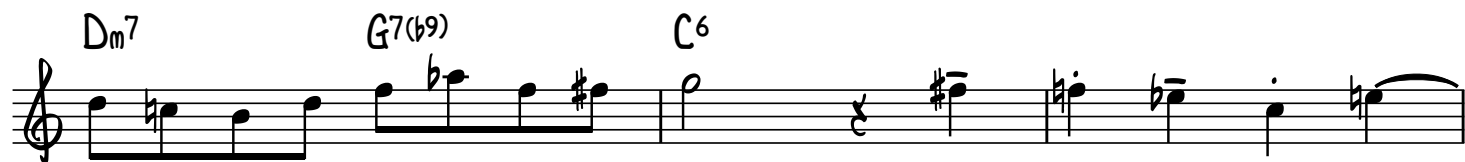

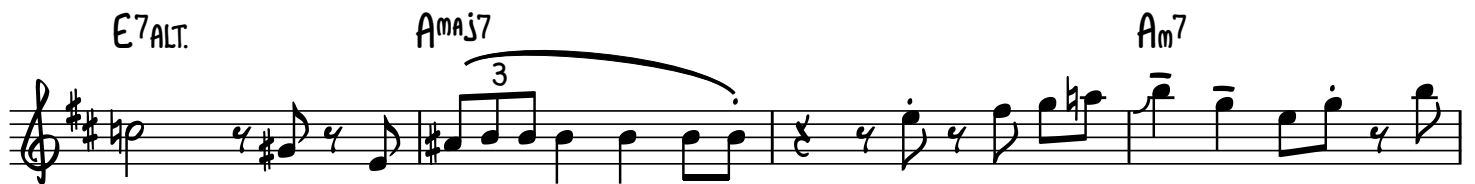
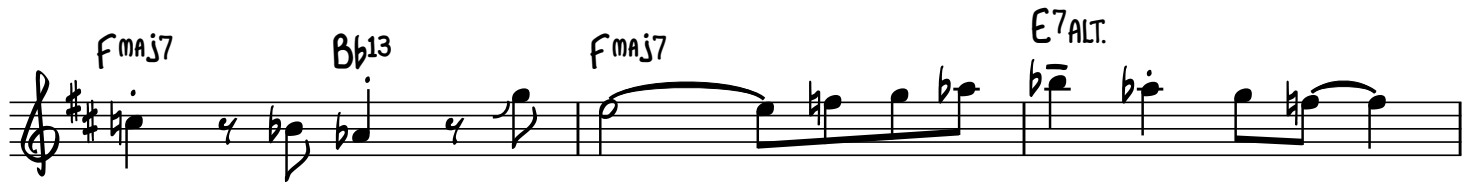

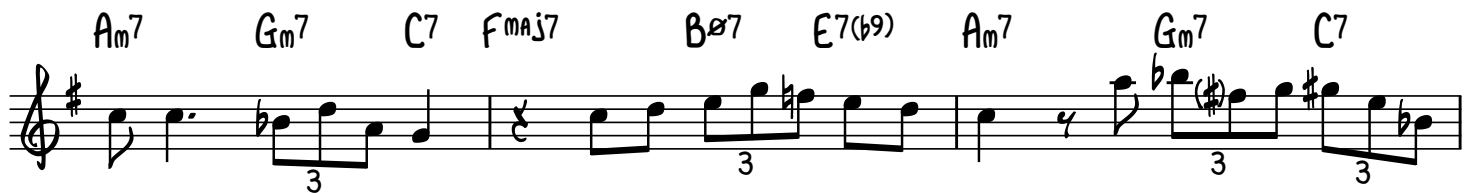

# THERE IS NO GREATER LOVE

67

GENE AMMONS - SONNY STITT

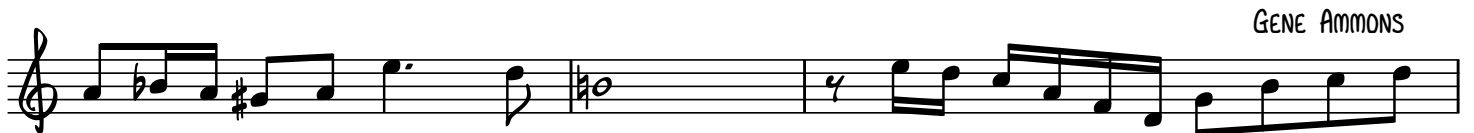

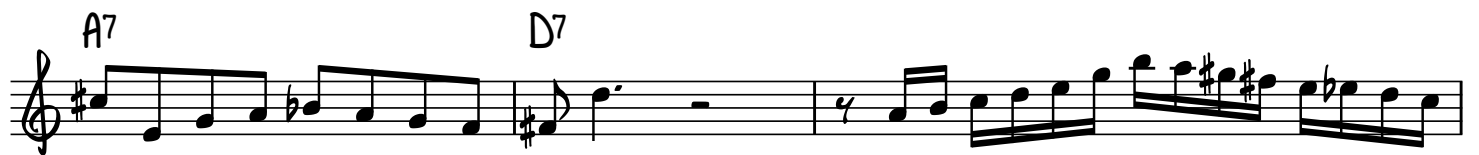
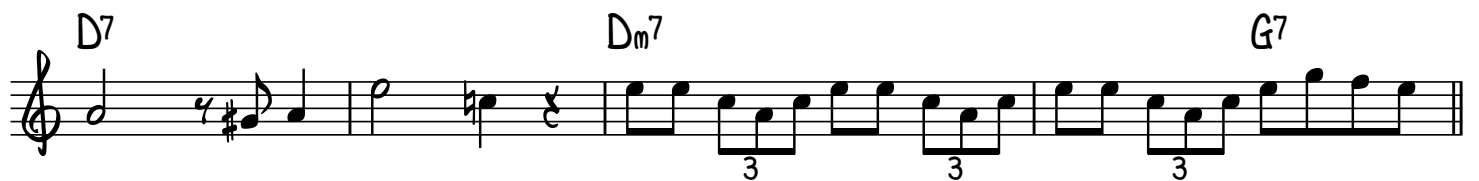

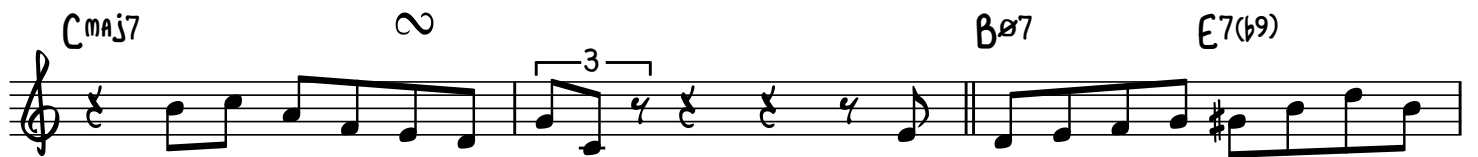
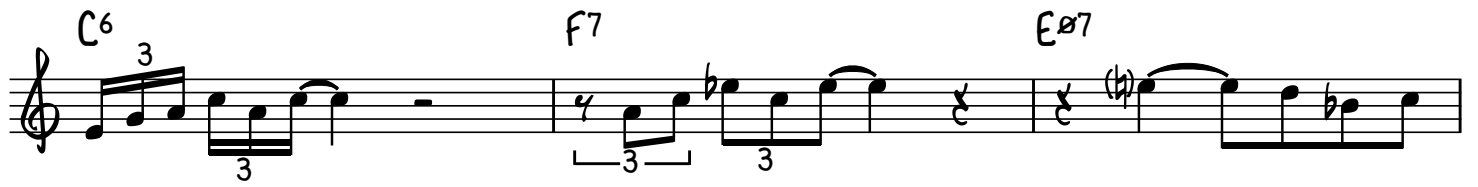

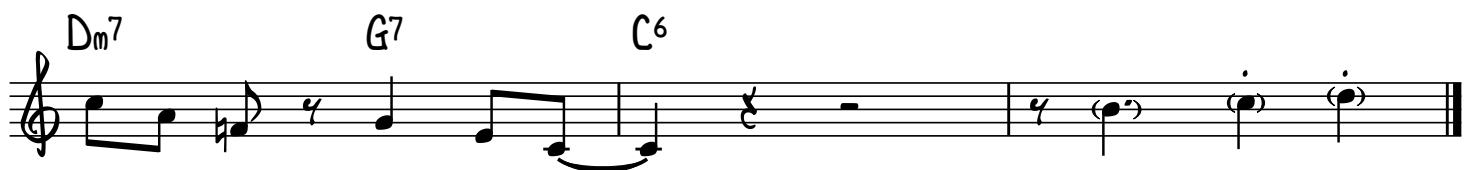
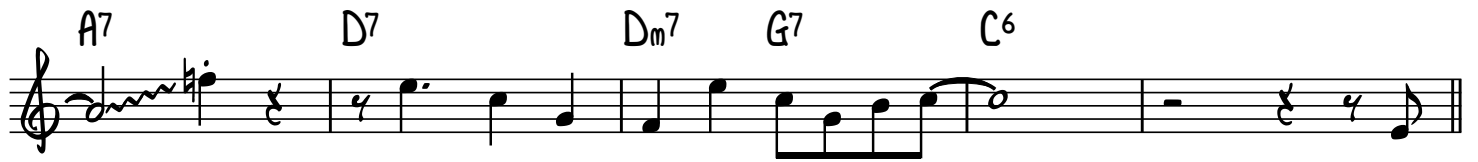

# DAAHOUD

CLIFFORD BROWN

